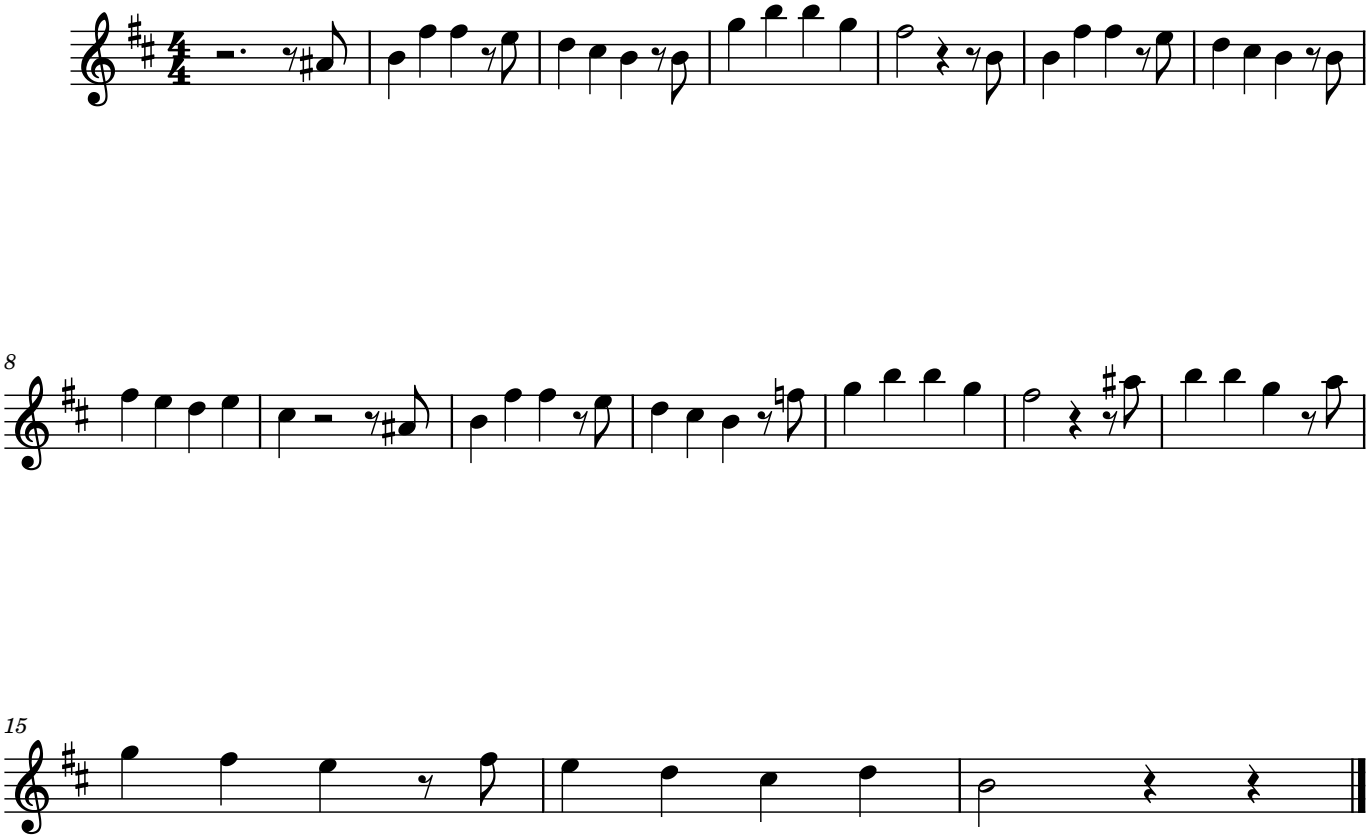a possibly plagiarized scent of an idea
for a girl who misses her father