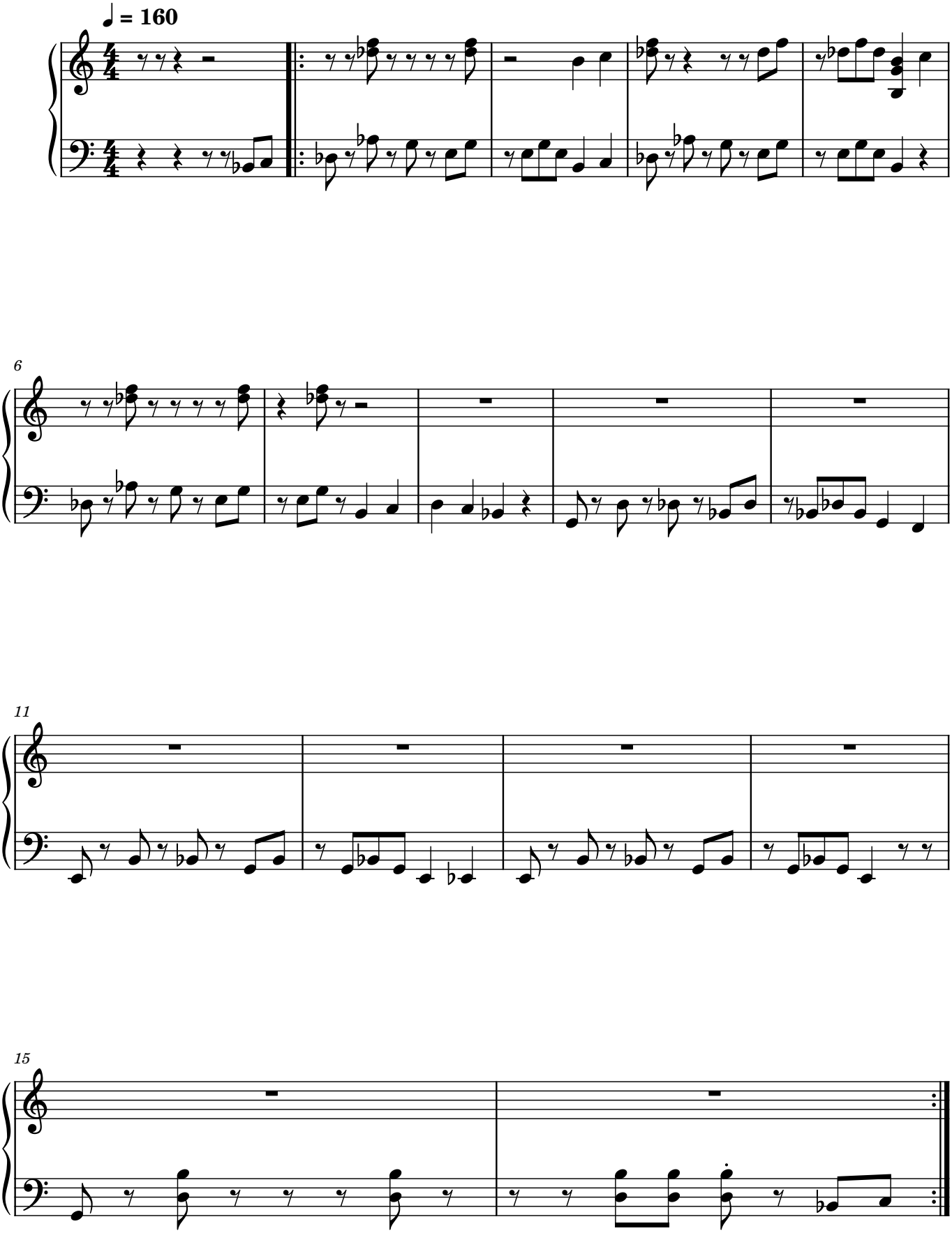Theme for a Wario-like Rascal